Mes 100 premiers jours d'école

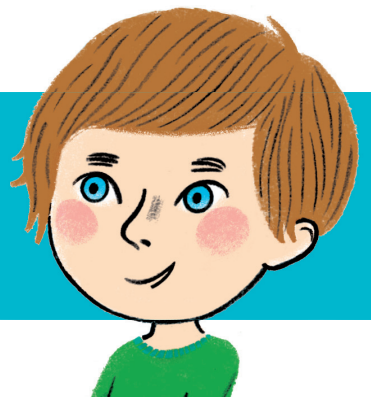

Gallimard Jeunesse

Mathilde Bréchet
Amandine Laprun